

PLAN SHOWING THE PROPOSED ADDITIONS IN THE EXISTING BUILDINGS IN DOOR NO 36 SRINIVASA REDDY ST. T. NAGAR T.S. NO. 7412 BLOCK NO. DIVISION NO. MADRAS-600017 SCALE 1:100

Revised Surveying Plan
28/10/94

NOTE: THIS REFERS TO BAND 50755 DATED 15.12.55

A/16481/377/94
Planning Permit No. 21/10/94
APPROVED
SUBJECT TO THE CONDITIONS IN THIS OFFICE LETTER.
No. A1/5808/94 dt. 10/94
etc. 28/10/94
FOR MEMO & SECRETARY
MADRAS METROPOLITAN
DEVELOPMENT AUTHORITY
MADRAS-600008.

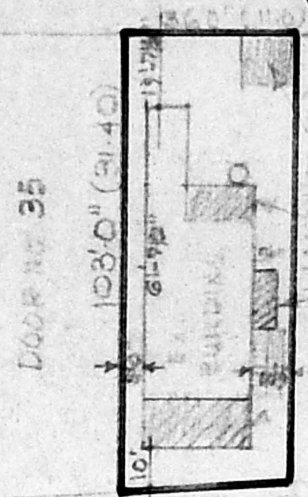

FRONT ELEVATION

SECTION ON AB

JOINERY DETAILS

D. DOOR	3'6" x 7'0"	1.10 x 2.10
D. DOOR	3'0" x 7'0"	0.90 x 2.10
D. DOOR	2'6" x 7'0"	0.75 x 2.10
W WINDOW	5'0" x 4'6"	1.50 x 1.40
W WINDOW	4'0" x 4'6"	1.20 x 1.40
V. VENTILATOR	2'6" x 2'0"	0.75 x 0.60

SPECIFICATIONS

1. COLUMN FOUNDATION IN CONCRETE.
2. B.W.H SUPERSTRUCTURE CM:1:6
3. RCC BEAM FOR LINTEL & ROOF SLAB (COMM)
4. PLASTERING IN CM:1:4 12MM
5. PRESS TILES OVER 8% WEATHERING COURSE
6. PAINTING THE WALLS OVER ONE COAT OF WHITE

AREA DETAILS

PLOT AREA	8600 SQFT	335 SQM
EX. GF AREA	1028 SQFT	96 SQM
PRO. GF AREA	510 SQFT	47 SQM
EX. FF AREA	709 SQFT	66 SQM
PRO. FF AREA	350 SQFT	33 SQM
PRO. SF AREA	395 SQFT	37 SQM
PLOT COVERAGE	43%	F.S.I = 0.83

- COLOUR INDEX
- PROPOSED
 - EXISTING
 - ROADS
 - BOUNDARY
 - TO BE DISMANTLED
 - TILED

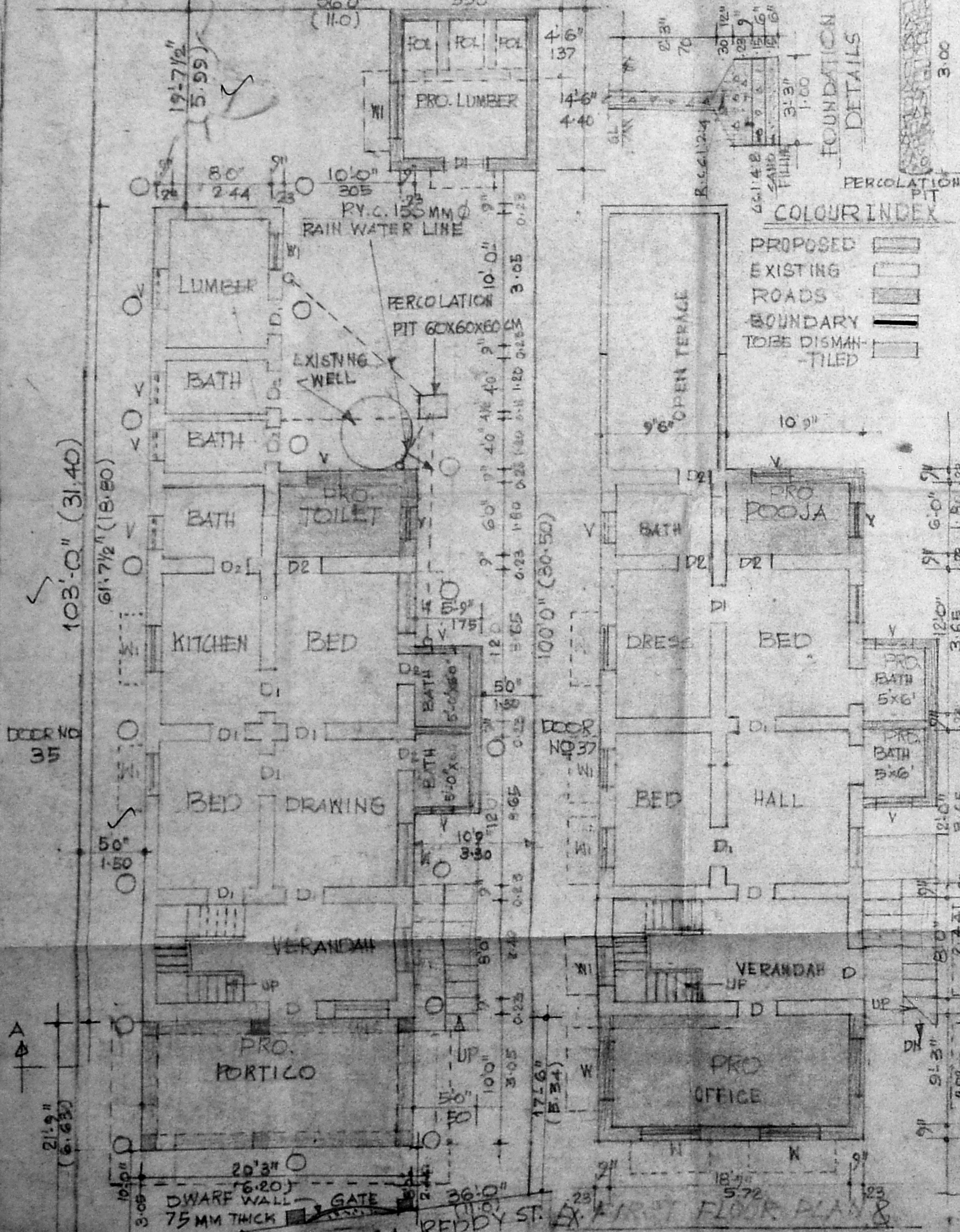

D. RAJAMANI, L.C.E.
Consulting Engineer & Contractor (Civil)
LICENCED LICENSED SURVEYOR No: 48
CORPORATION OF MADRAS,
& ANBATTUR TOWNSHIP
644, 27th STREET,
ANBATTUR, MADRAS-600 030

SITE & EX-GROUND FLOOR PLAN & PROPOSED ADDITIONS

PROPOSED ADDITIONS

PRO. SECOND FLOOR PLAN

NOTE: 30 CM x 30 CM PERCOLATION PITS AT 300 CM x 30 CM AROUND THE BUILDINGS